

FOR SALE

7250 AIRPORT RD, BATH, PA

Land



2.5 Acres
Public Water & Sewer
U.S. Route 22 - 7 min
LVIA - 7 min
Zoned - PC-2

PROPERTY CHARACTERISTICS

2.5 Acre lot located on Airport Road within 7 minute drive of U.S. Route 22. The property is served with public water and sewer. The parcel is located in Planned Commercial zoning district. It

PC-2—Uses Permitted By Right—General agriculture, not including animal husbandry, Auto/boat/recreational vehicle sales, Auto gas station, Auto service station, Bakery, Bank/savings and loan, Bulk/photo processing, Bus station/terminal, Business machine sales/service, Forestry, Greenhouse/nursery, Indoor recreation, Membership club, Mixed uses in an existing building, Office, Personal services, Printing, Professional office/services, Research/engineering/testing laboratories, Restaurant, Retail store, Tavern, Taxi terminal/station, antennas mounted on an existing public utility transmission tower, building or other structure, including existing communication towers, and communication equipment buildings, Nightclub, Funeral home

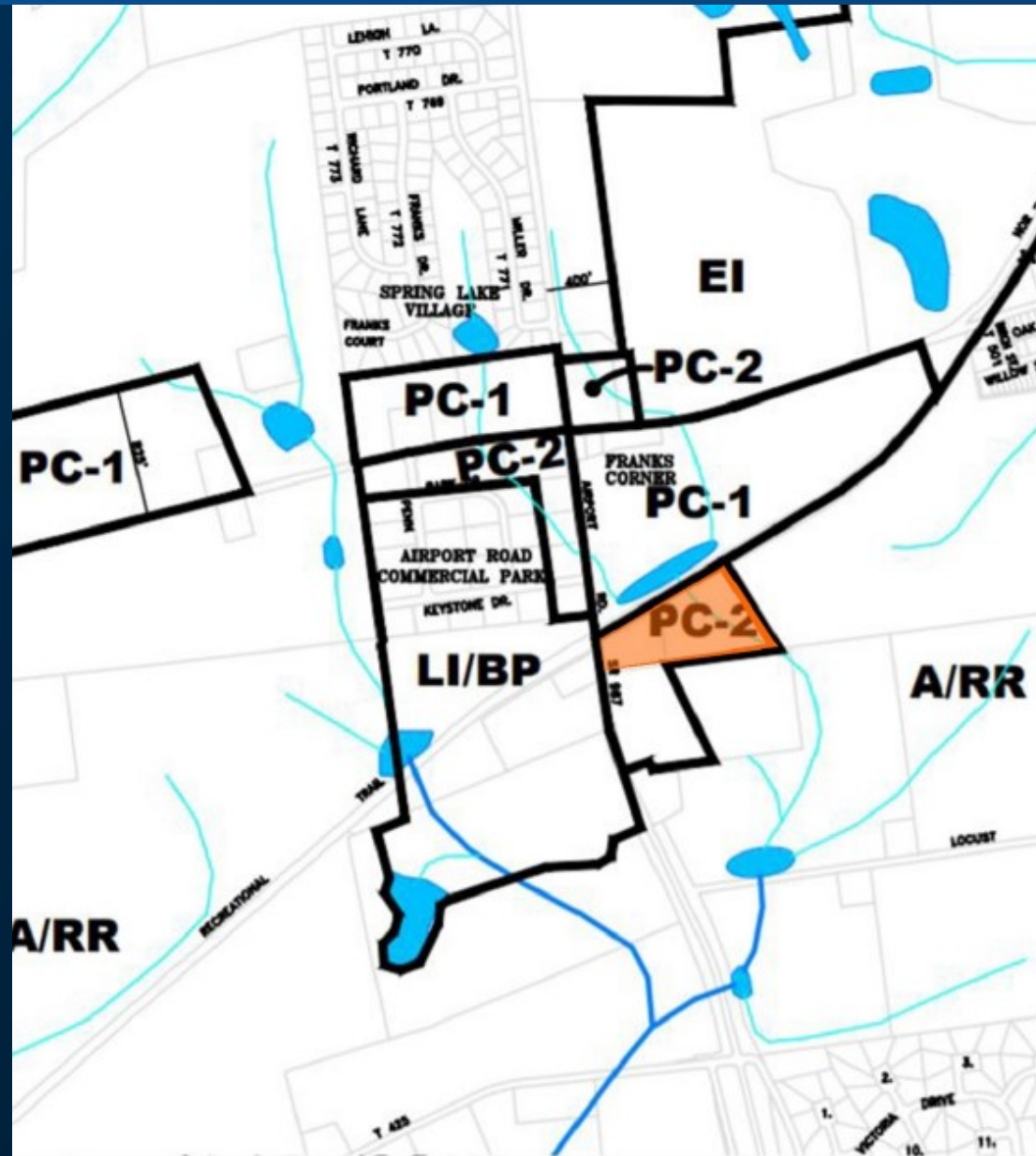

THIS DOCUMENT IS A MARKETING PIECE AND SHALL NOT BE DEEMED TO BE AN OFFER TO SELL OR LEASE, NOR IS IT INTENDED TO EMPLOY ANY OUTSIDE BROKER WITHOUT SUCH BROKER ENTERING INTO A WRITTEN BROKERAGE COMMISSION AGREEMENT ACCEPTABLE TO THE OWNER OR LESSOR AND ITS COUNSEL. ALTHOUGH ALL INFORMATION FURNISHED REGARDING PROPERTY FOR SALE, RENTAL OR FINANCING IS FROM SOURCES DEEMED RELIABLE, SUCH INFORMATION HAS NOT BEEN VERIFIED AND NO EXPRESS REPRESENTATION IS MADE NOR IS ANY TO BE IMPLIED AS TO THE ACCURACY THEREOF AND IT IS SUBMITTED SUBJECT TO ERRORS, OMISSIONS, CHANGE IN PRICE OR OTHER CONDITIONS, PRIOR SALE, LEASE, OR FINANCING OR WITHDRAWAL WITHOUT NOTICE.

7250 Airport Rd

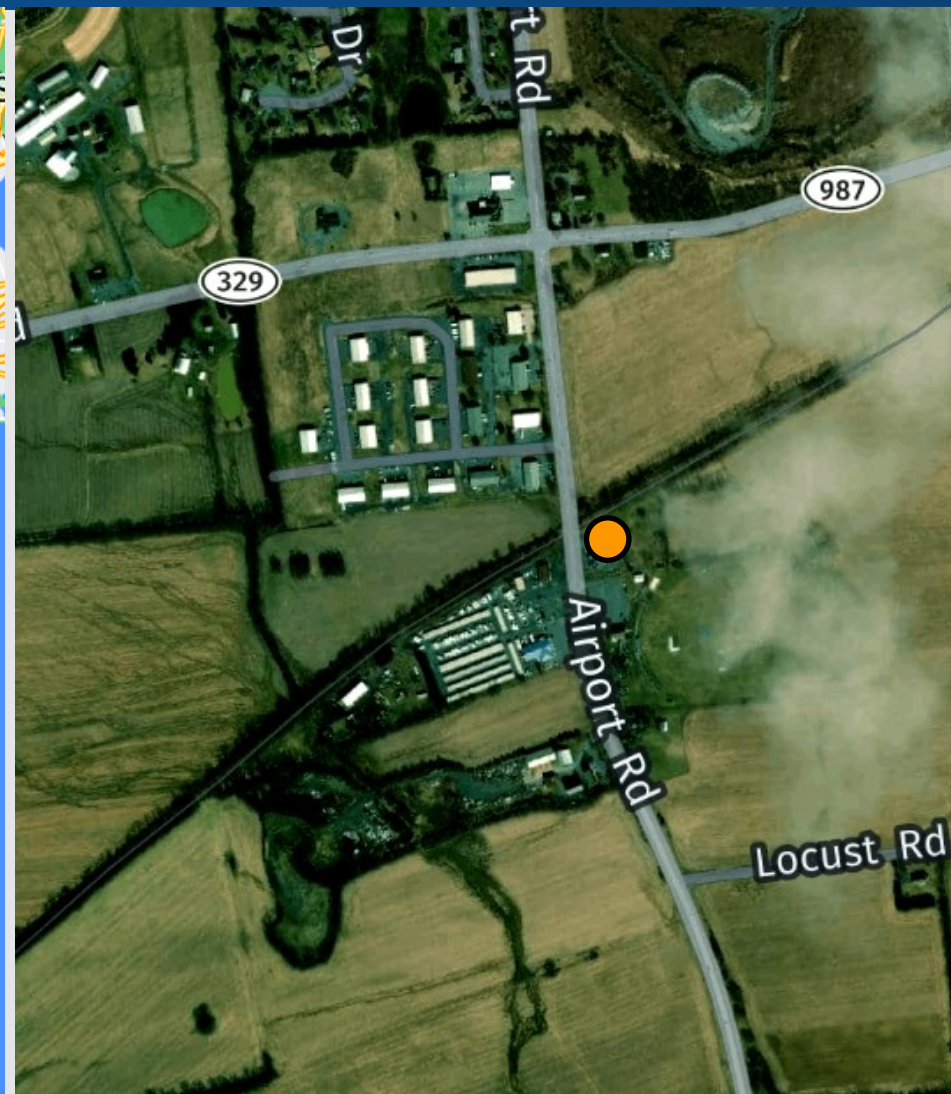
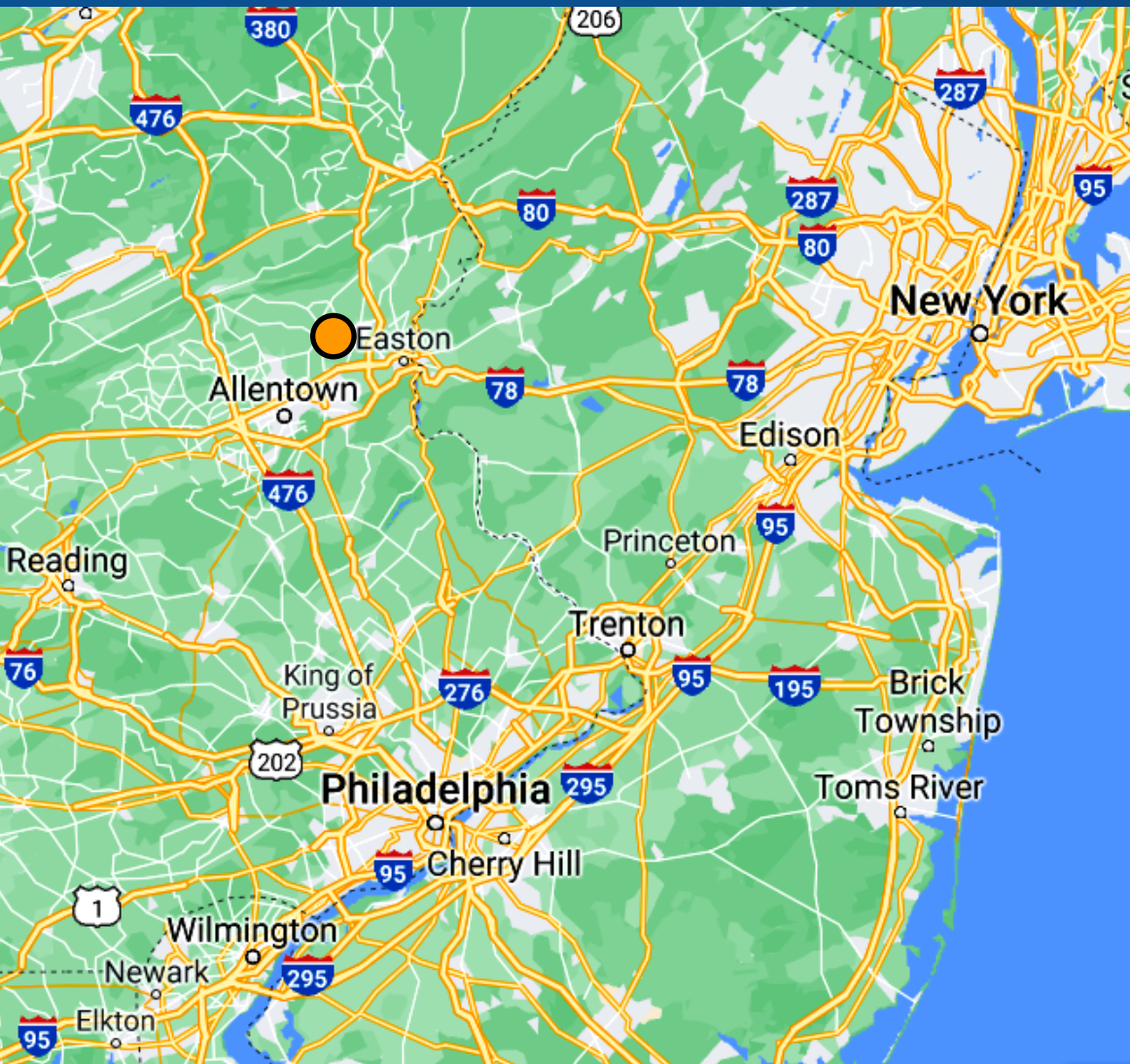

PF WEISS REALTY, LLC
2904 Old Nazareth Road
Easton, PA 18045
+1 610 349 6257
Licensed Real Estate Broker

PAUL F WEISS
President
+1 610 349 6257
pfweiss@pfweissrealty.com
Licensed: PA

SERGEI IVASIUC
Vice President
+1 484 340 7676
sergei@pfweissrealty.com
Licensed: PA