

# 6671 SILVER CREST ROAD, BATH, PA

**FOR SALE**  
**Land**



**4.83 Acres**  
**Proposed 48,000 S.F.**  
**Public Water & Sewer**  
**Natural Gas**  
**3-Phase Power**  
**U.S. Route 22 within 6**  
**minutes**

## PROPERTY CHARACTERISTICS

<b>BUILDING SIZE</b>	48,000 S.F.—PROPOSED/CONCEPT NO APPROVALS TO BUILD
<b>LOT SIZE</b>	4.83 ACRES
<b>UTILITIES</b>	PUBLIC WATER, PUBLIC SEWER
<b>ACCESS</b>	SILVER CREST RD LOCATED WITHIN 6 MINUTES OF U.S. ROUTE 22

The drawing shows a test fit of a 48,000 square foot facility. The layout of the building could be modified since it is a conceptual drawing.

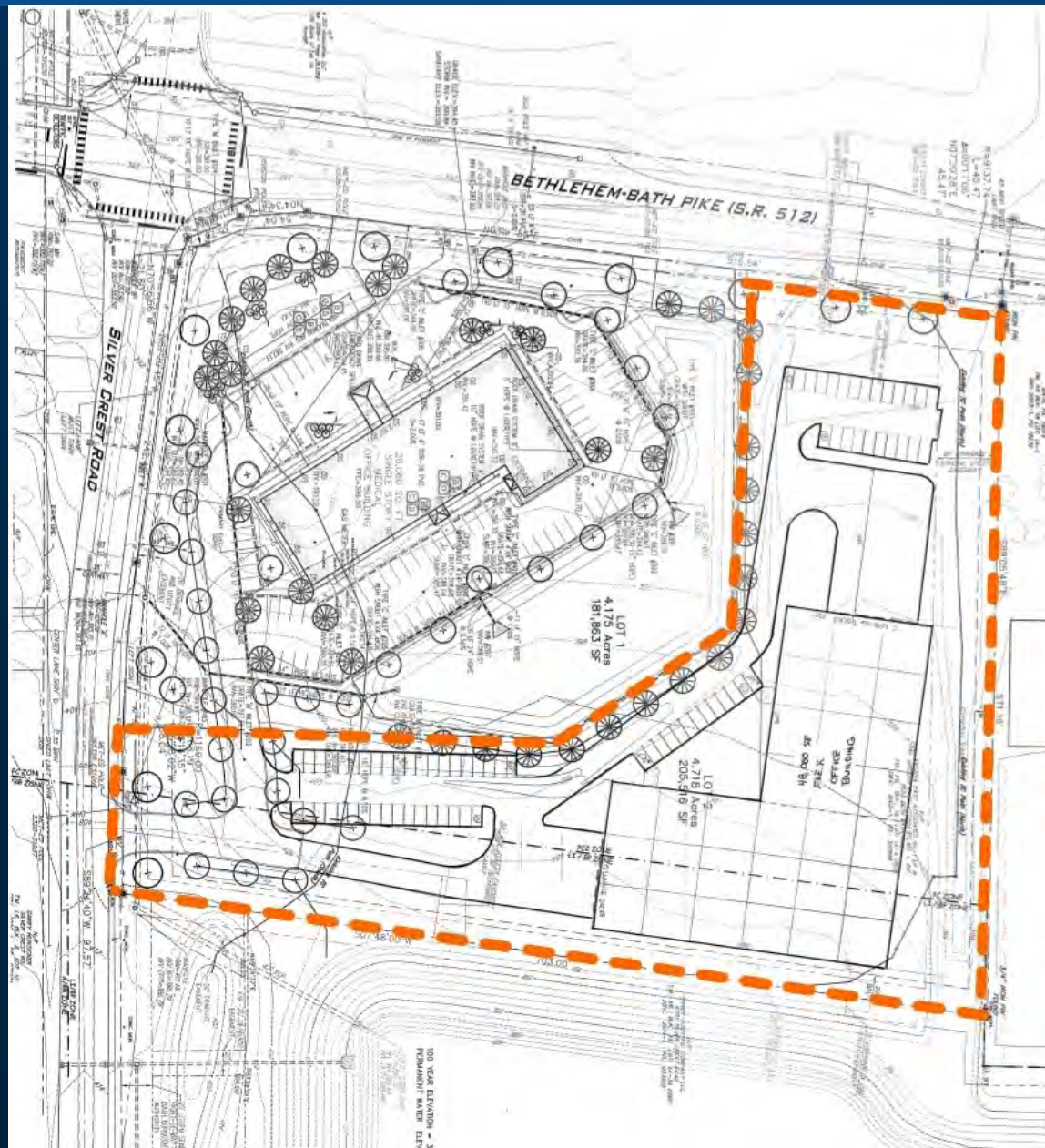

THIS DOCUMENT IS A MARKETING PIECE AND SHALL NOT BE DEEMED TO BE AN OFFER TO SELL OR LEASE, NOR IS IT INTENDED TO EMPLOY ANY OUTSIDE BROKER WITHOUT SUCH BROKER ENTERING INTO A WRITTEN BROKERAGE COMMISSION AGREEMENT ACCEPTABLE TO THE OWNER OR LESSOR AND ITS COUNSEL. ALTHOUGH ALL INFORMATION FURNISHED REGARDING PROPERTY FOR SALE, RENTAL OR FINANCING IS FROM SOURCES DEEMED RELIABLE, SUCH INFORMATION HAS NOT BEEN VERIFIED AND NO EXPRESS REPRESENTATION IS MADE NOR IS ANY TO BE IMPLIED AS TO THE ACCURACY THEREOF AND IT IS SUBMITTED SUBJECT TO ERRORS, OMISSIONS, CHANGE IN PRICE OR OTHER CONDITIONS, PRIOR SALE, LEASE, OR FINANCING OR WITHDRAWAL WITHOUT NOTICE.

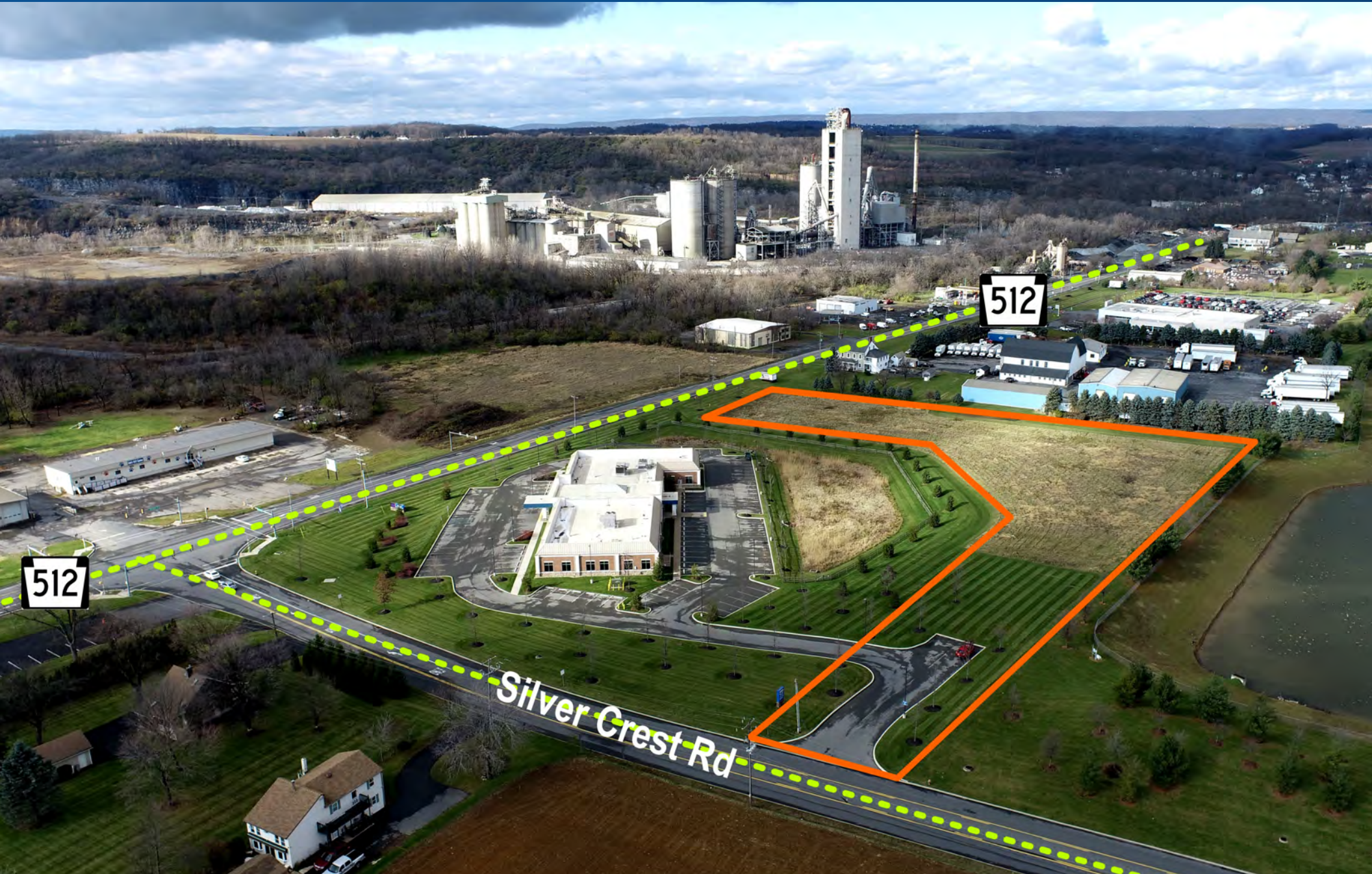

512

512

Silver Crest Rd

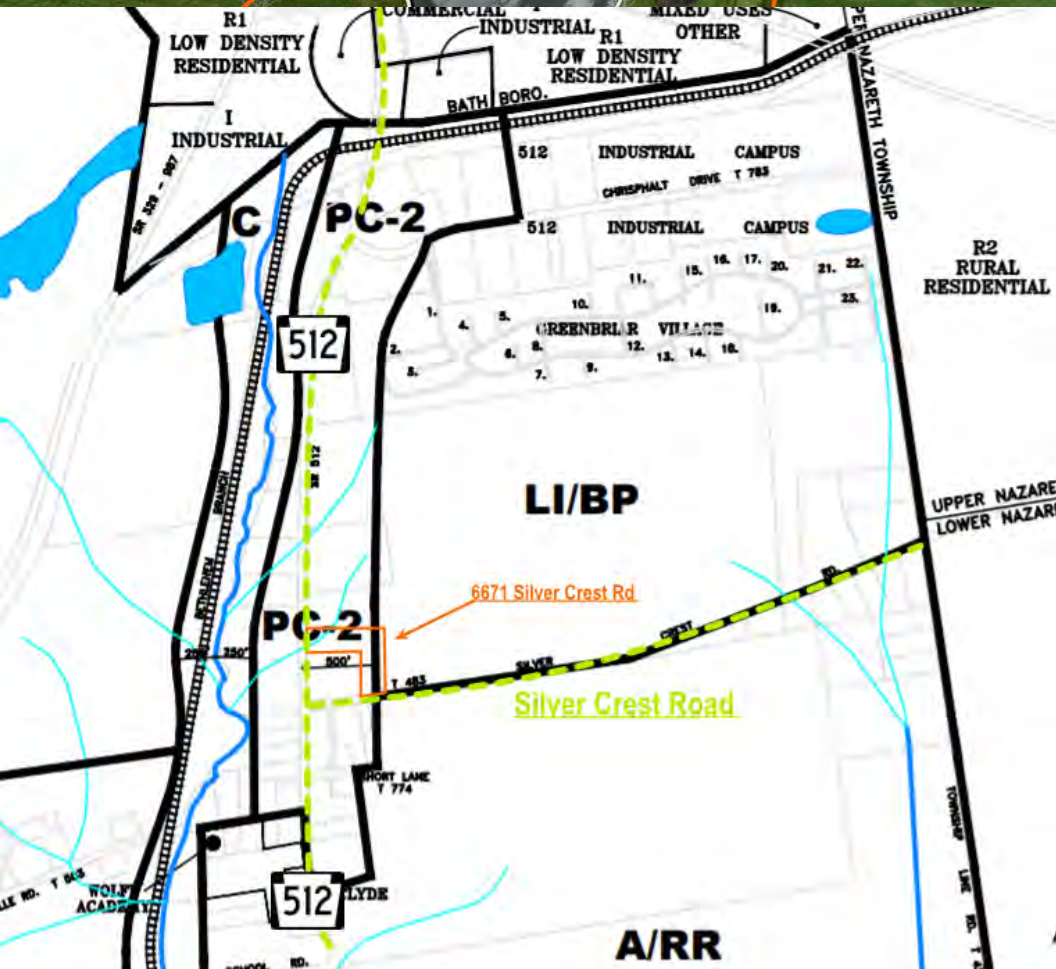

## MUNICIPALITY

EAST ALLEN TOWNSHIP

NORTHAMPTON COUNTY

## ZONING

PC-2—PLANNED COMICIAL DISTRICT

LI/BP— LIGHT INDUSTRIAL BUSINESS PARK

Approximately 25% of the 4.8 acre lot is located in LI/BP zoning District, and approximately 75% of the lot is in PC-2 zoning district.

**PC-2—Uses Permitted By Right**—General agriculture, not including animal husbandry, auto/boat/recreational vehicle sales, auto gas station, auto service station, bakery, bank/savings and loan, bulk/photo processing, bus station/terminal, Business machine sales/service, forestry, greenhouse/nursery, indoor recreation, membership club, mixed uses in an existing building, office, personal services, printing, professional office/services, research/engineering/testing laboratories, restaurant, retail store, tavern, taxi terminal/station, antennas mounted on an existing public utility transmission tower, building or other structure, including existing communication towers, and communication equipment buildings, nightclub, funeral home

**LI/BP—Uses Permitted By Right**- General agriculture, not including animal husbandry or greenhouses, light assembly of premanufactured components, bakery, bank/Savings and loan, bulk photo processing, Business machine sales/service, ceramic products industry, commercial/industrial machinery sales/service, construction company, forestry, fuel oil company, furniture manufacturing, lumber yard, metal processing/fabrication, millwork and other wood products, plastic and rubber processing and fabrication (if no odors), medical clinic, motor freight terminal, office, printing, professional office/services, research, engineering or testing laboratories, sawmill/planning mill, scientific/electronic instruments, textile/garment industry, wholesale trade, funeral home, commercial outdoor recreation

# 6671 Silver Crest Rd

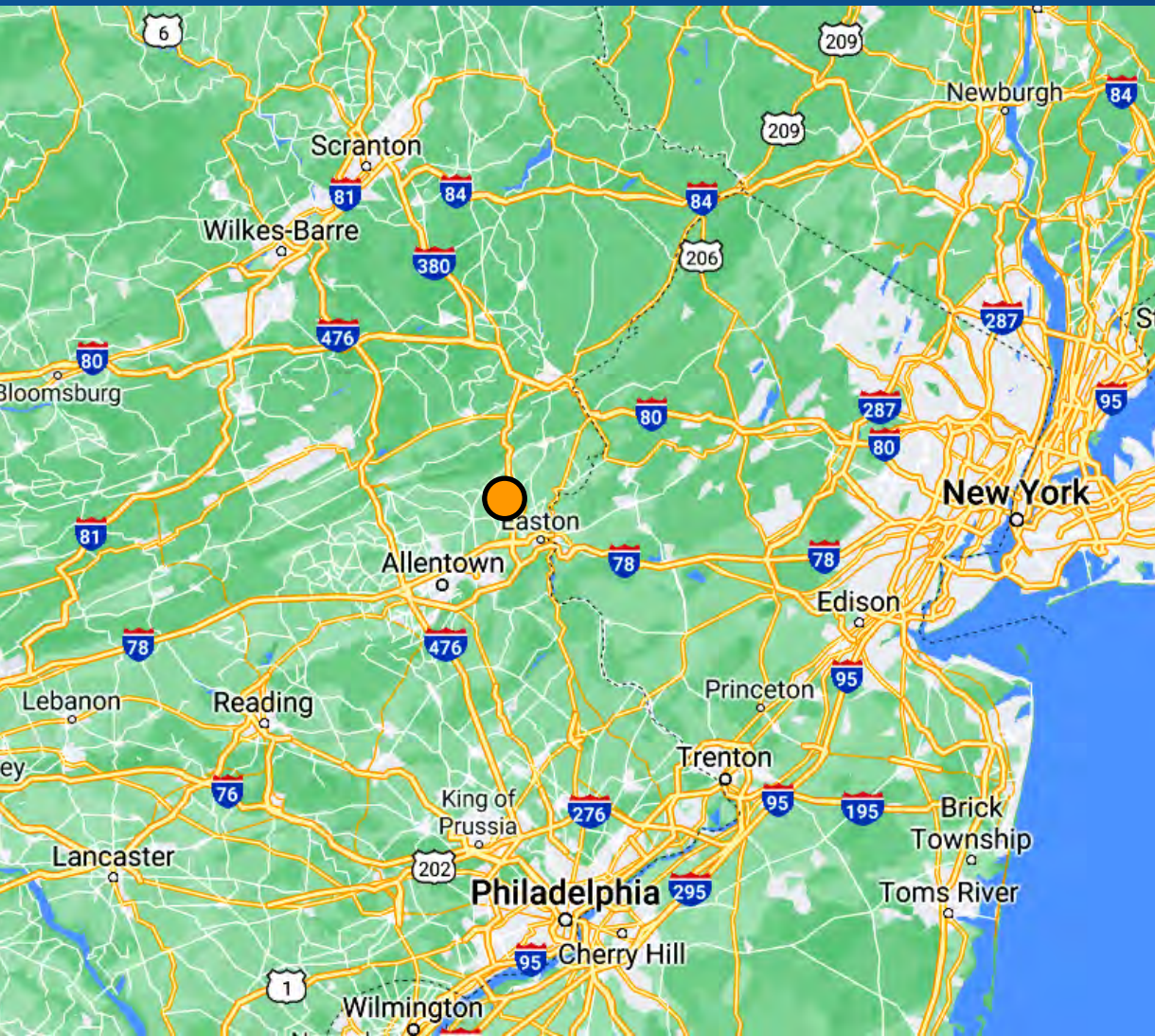

**PF WEISS REALTY, LLC**  
2904 Old Nazareth Road  
Easton, PA 18045  
+1 610 349 6257  
Licensed Real Estate Broker

**PAUL F WEISS**  
President  
+1 610 349 6257  
pfweiss@pfweissrealty.com  
Licensed: PA

**SERGEI IVASIUC**  
Vice President  
+1 484 340 7676  
sergei@pfweissrealty.com  
Licensed: PA